

PIANTA PIANO TERRA 2C
Scala 1:100

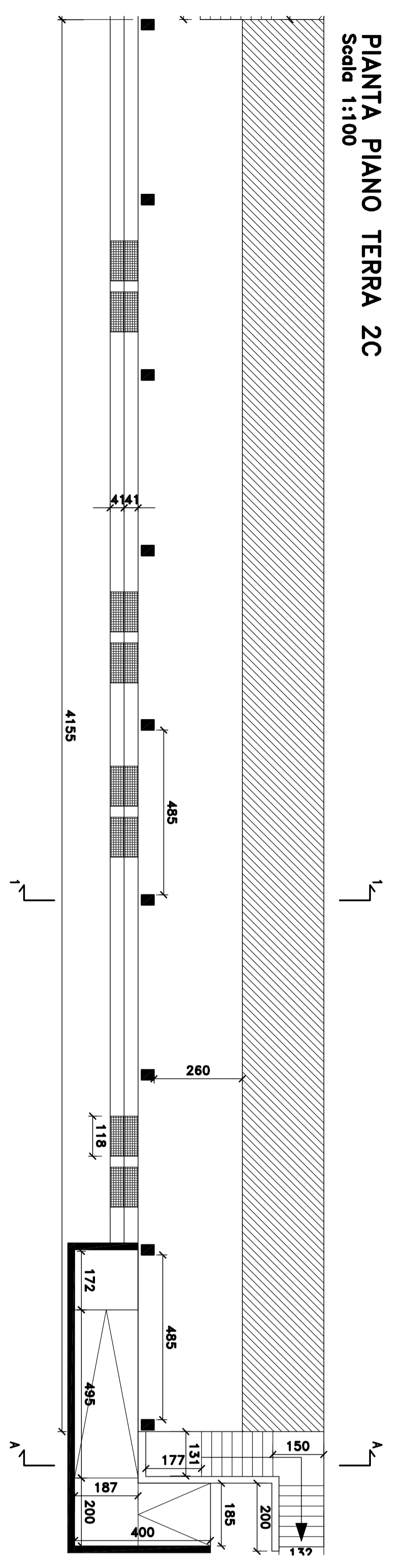

PIANTA PIANO INTERRATO 2C
Scala 1:100

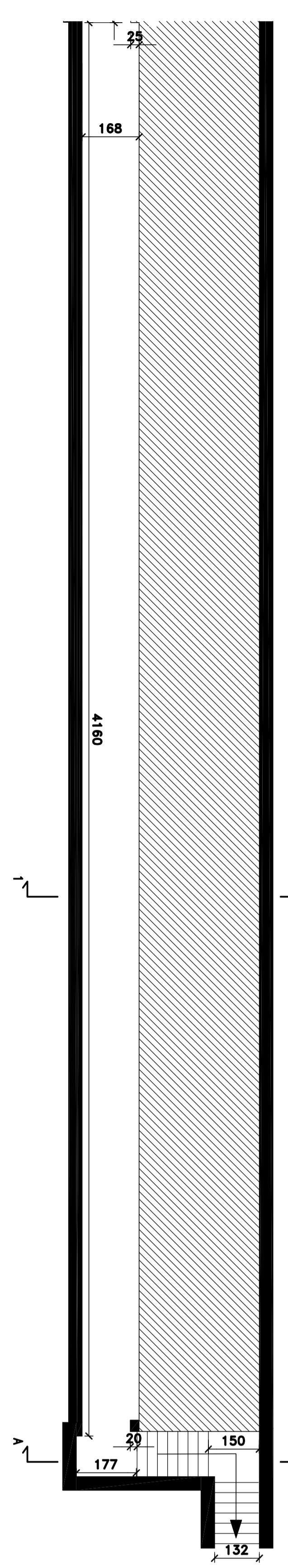

PIANTA PIANO TERRA 3C
Scala 1:100

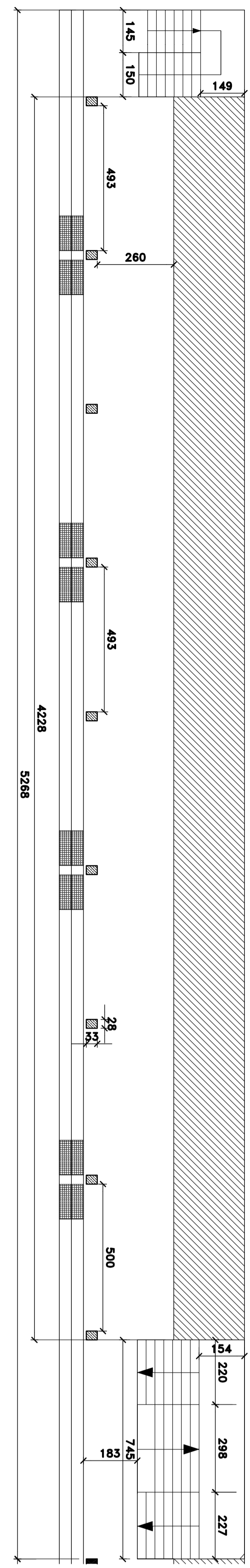

PIANTA PIANO INTERRATO 3C
Scala 1:100

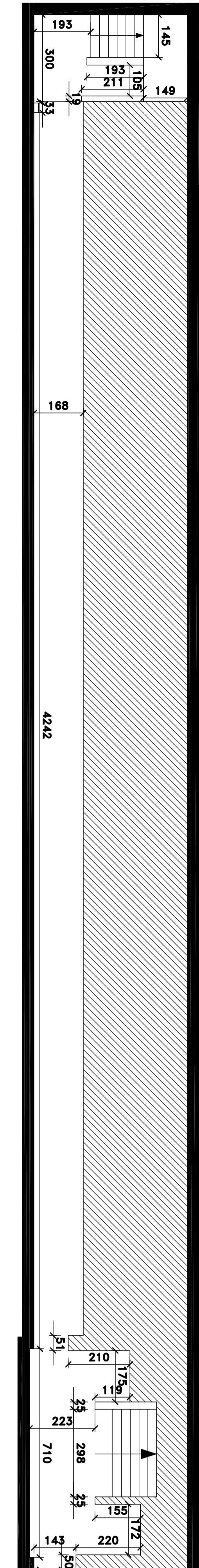

3C FRONTE NORD OVEST / SEZIONE SU INTERRATO
Scala 1:100

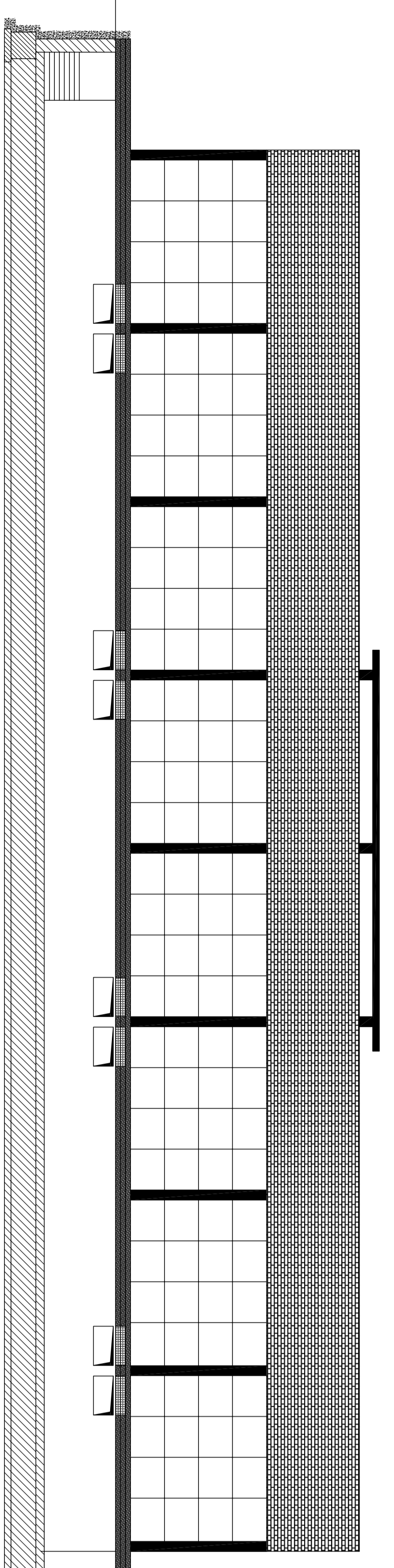

2C FRONTE NORD OVEST / SEZIONE SU INTERRATO
Scala 1:100

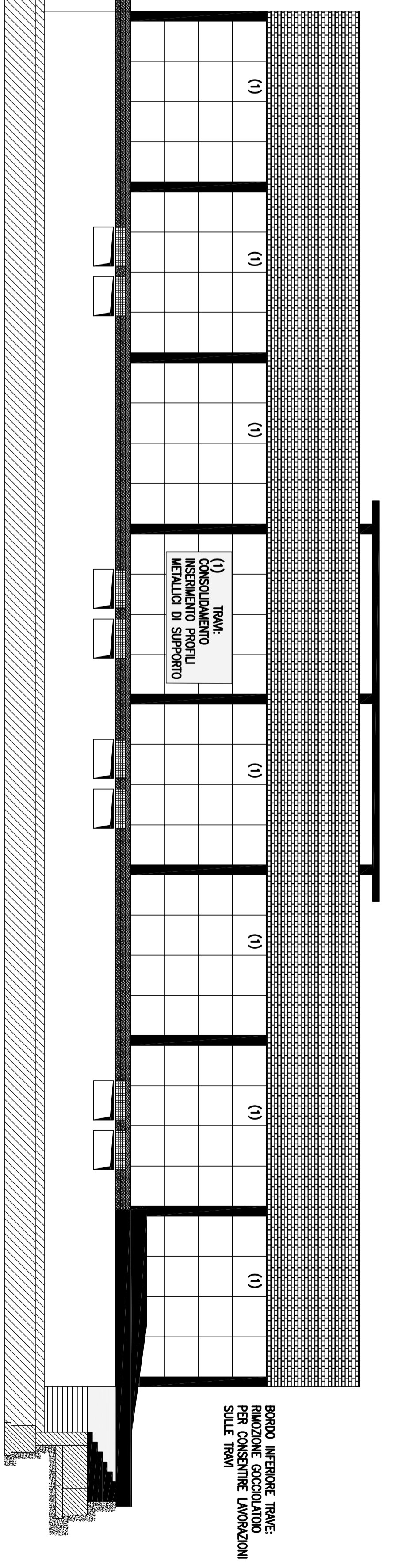

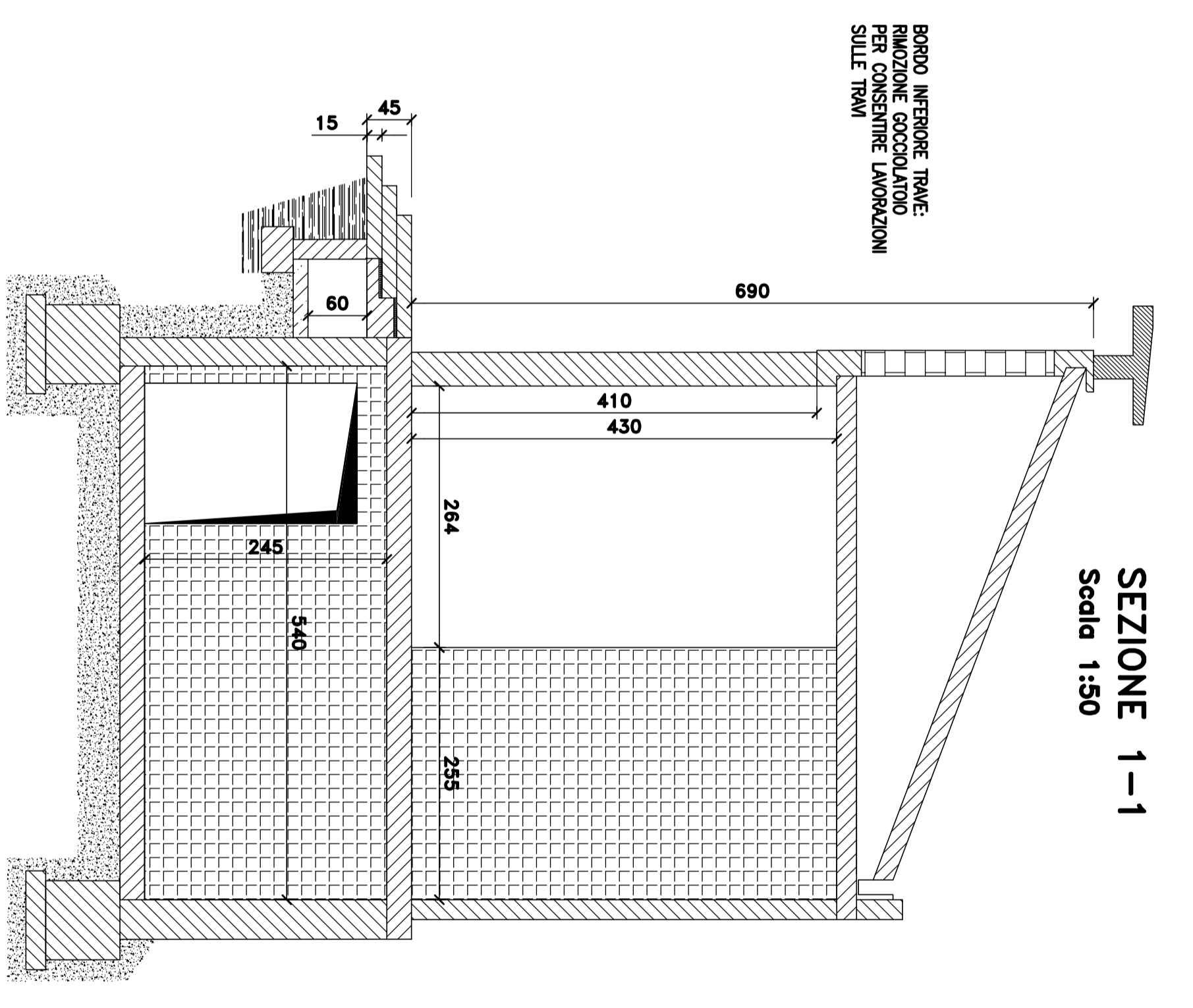

SEZIONE 1-1
Scala 1:50

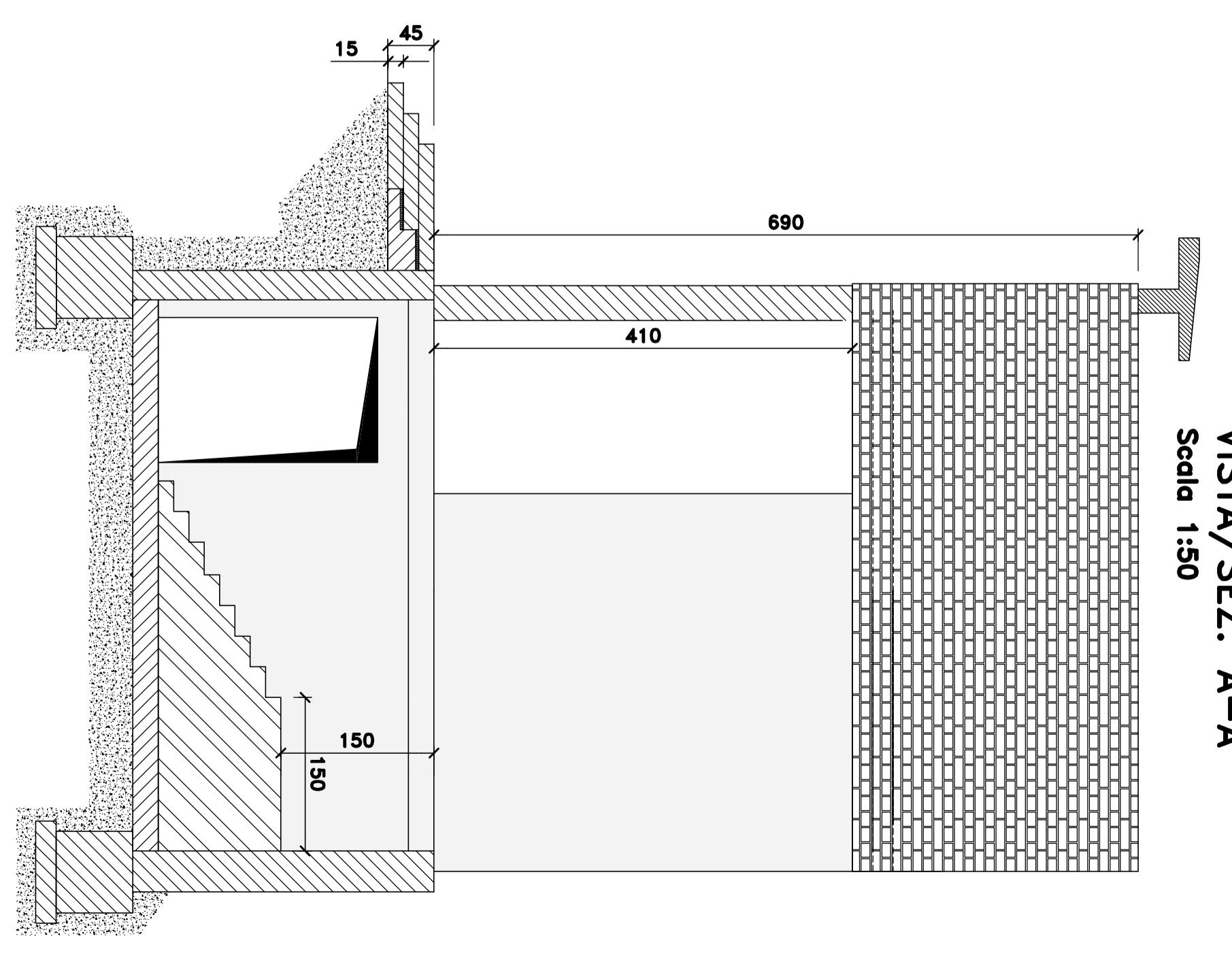

VISTA/SEZ. A-A
Scala 1:50



PRINCIPALI OPERE INTERVENTO 1 – EDIFICIO 2C
 – FRONTE NORD NORD-OVEST:
 TRAVI DA RISANARE; INSERIMENTO PROFILI DI SUPPORTO
 – RIMOZIONE GOCCIOLATOIO ESISTENTE SU TUTTO IL PERIMETRO

 <p>Progetto VPI 1986</p>	Responsabile ingegnere
	Committente  <p>COMUNE DI CINISELLO BALSAMO (MI) VIA UBERTO CORDANO 3 - 20093 - CINISELLO BALSAMO</p>
Elaborato CAMBIO DI CENSURA VIA DEI CASANUTTI 2C - 3C PIANTE, PROSPETTI E SEZIONI CORICI 2C - 3C STATO DI FATTO • IPOTESI DI INTERVENTO 1	Data 15/01/2020
Foglio 3	Scala 1:50 - 1:100
Autore Arch. G. Rossi Arch. M. Rossi Arch. L. Rossi	Data 15/01/2020
Progetto 2019	Data 15/01/2020