LEONI CON LA SPADA

X FLAUTO IN DO
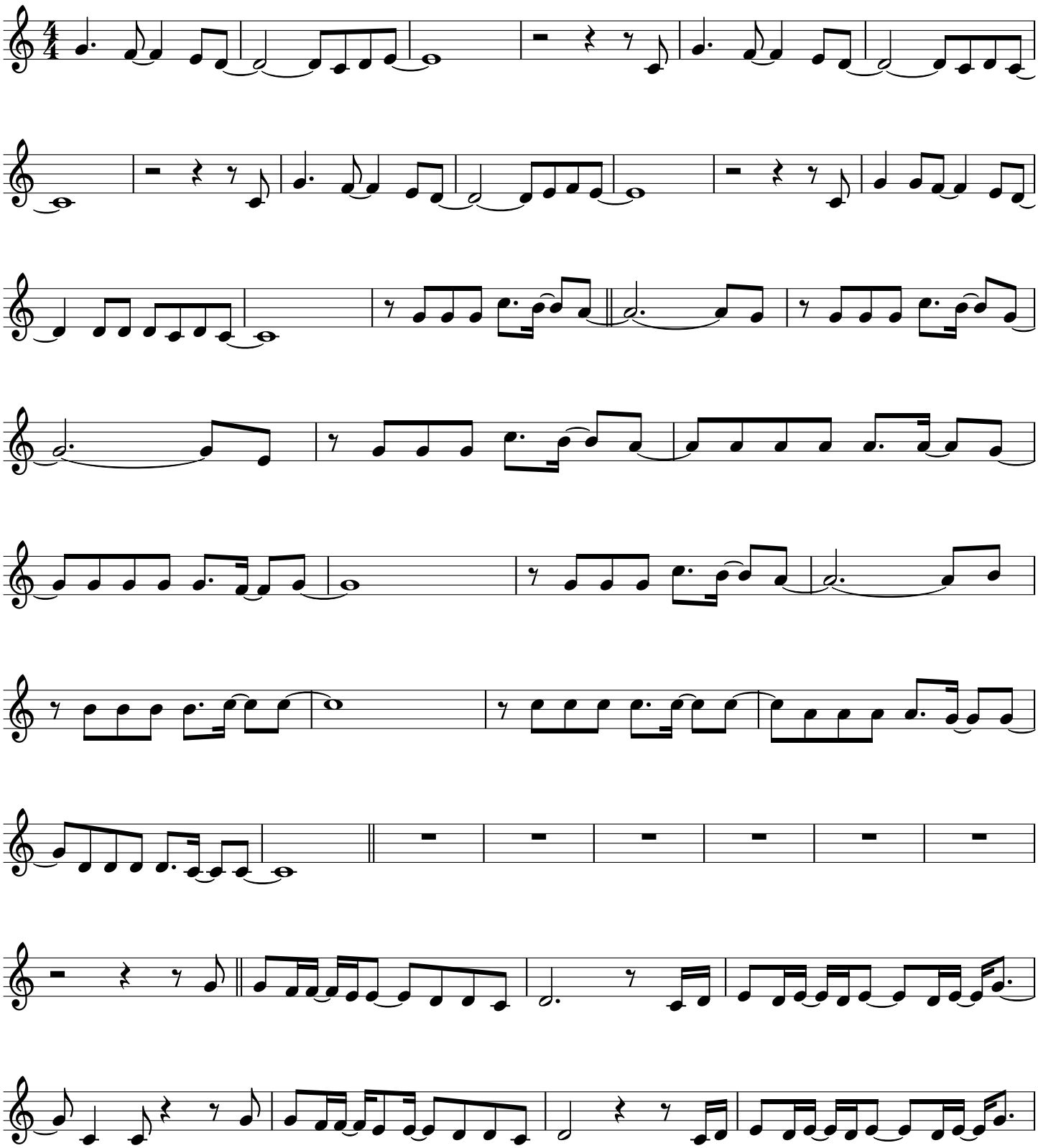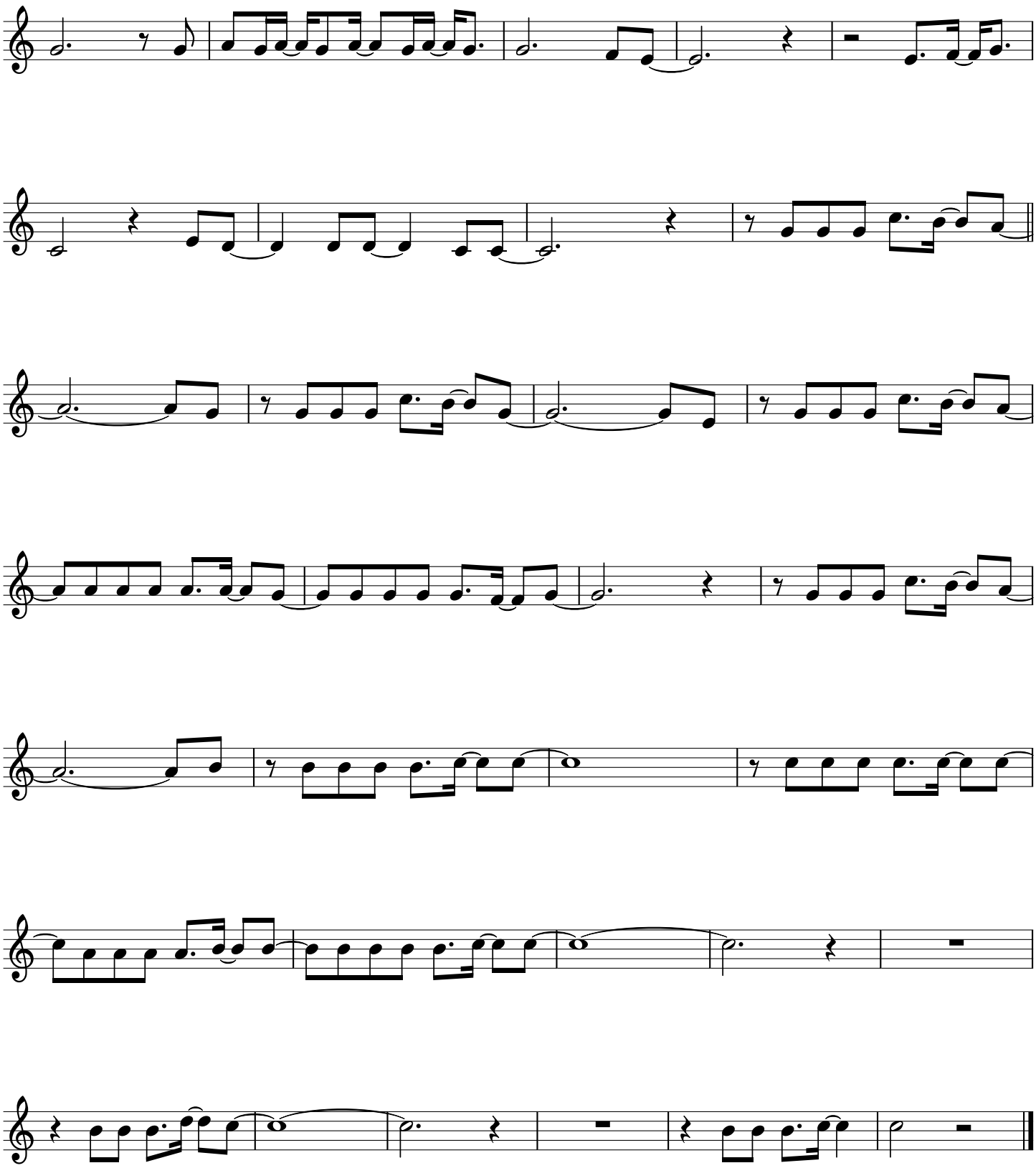
ZITELLI VITO ALESSANDRO