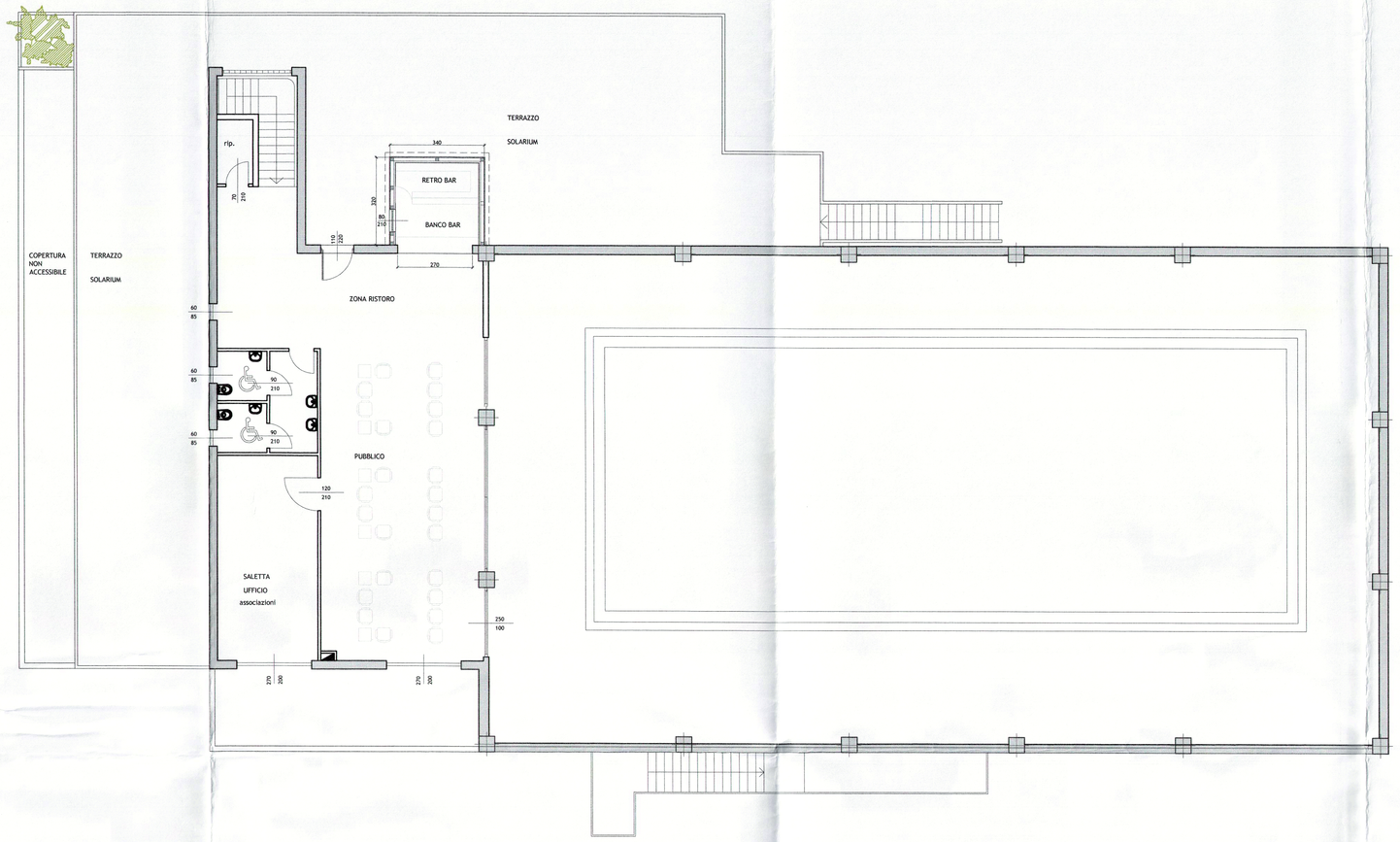

PIANTA PIANO PRIMO

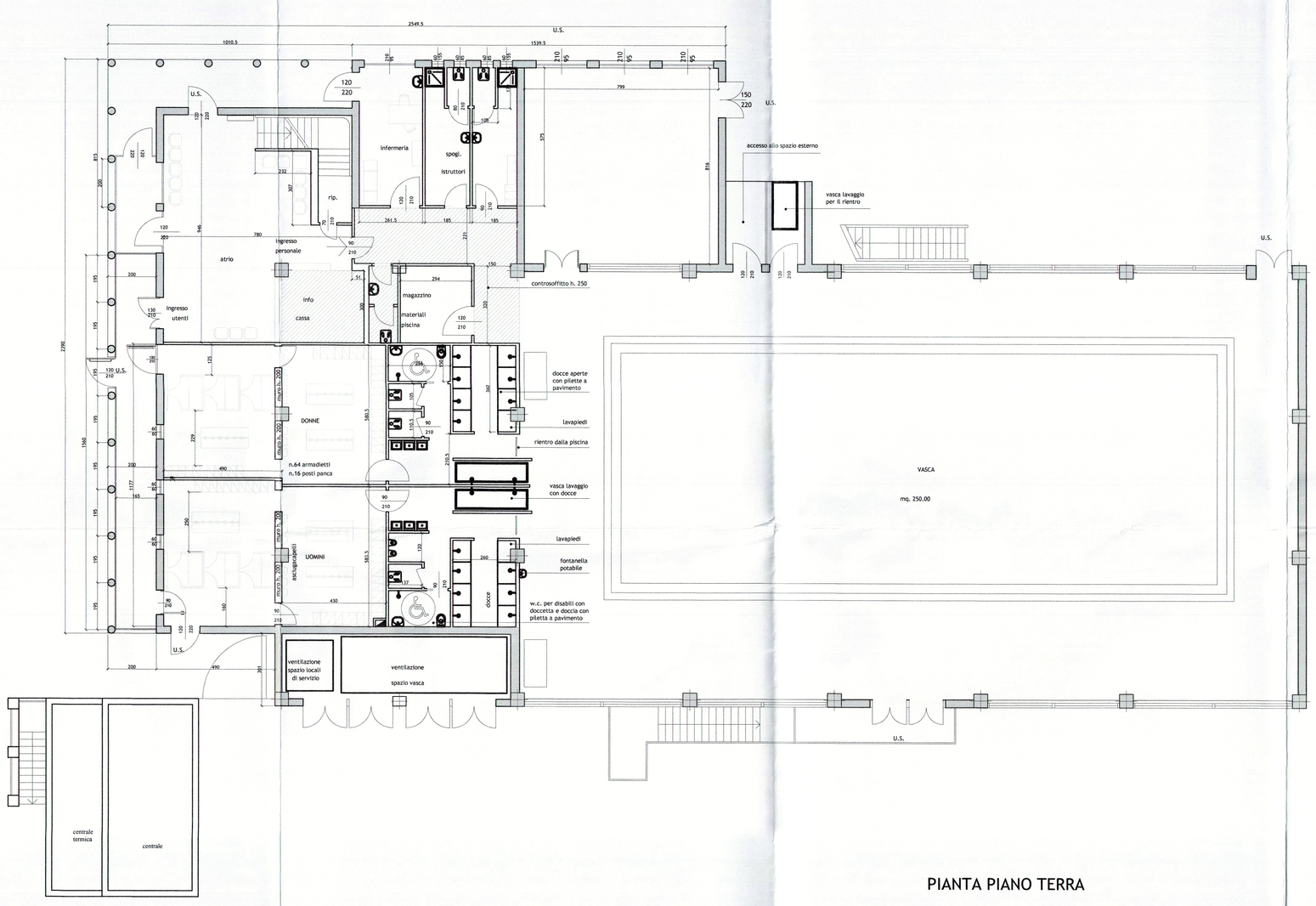

PIANTA PIANO TERRA

PROSPETTO OVEST

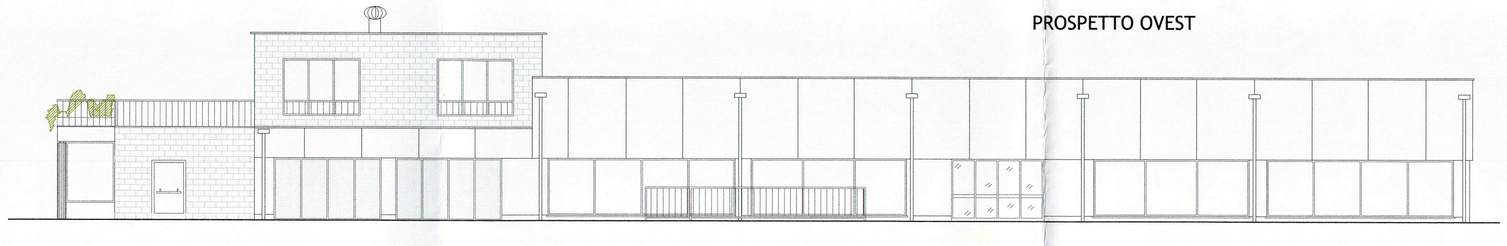

PROSPETTO EST

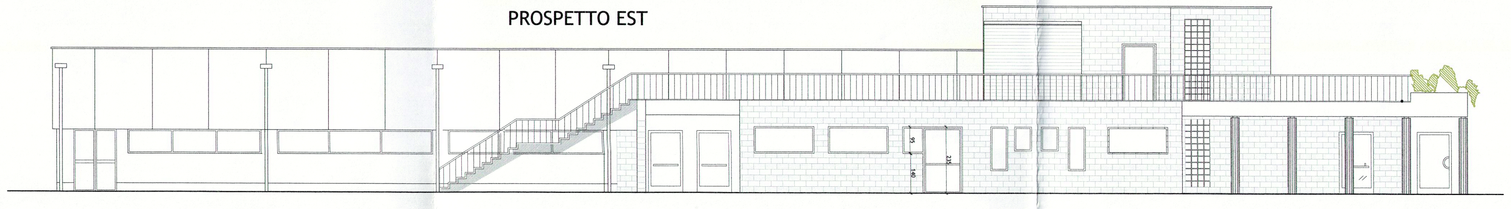

PROSPETTO NORD

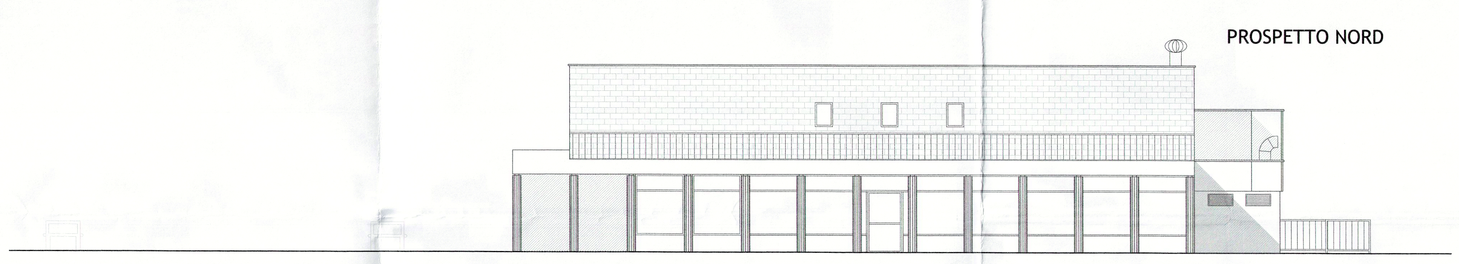

PROSPETTO SUD

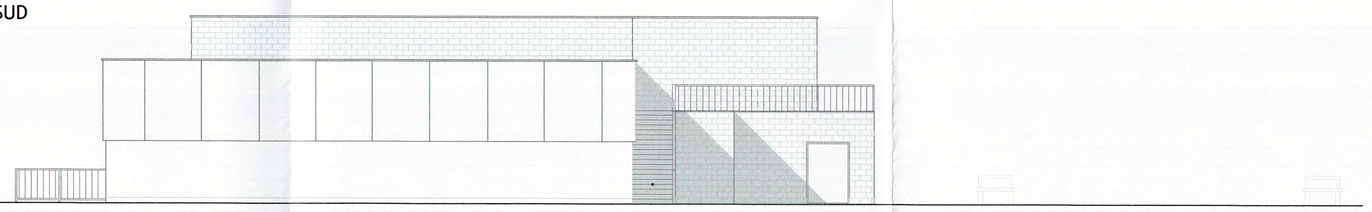

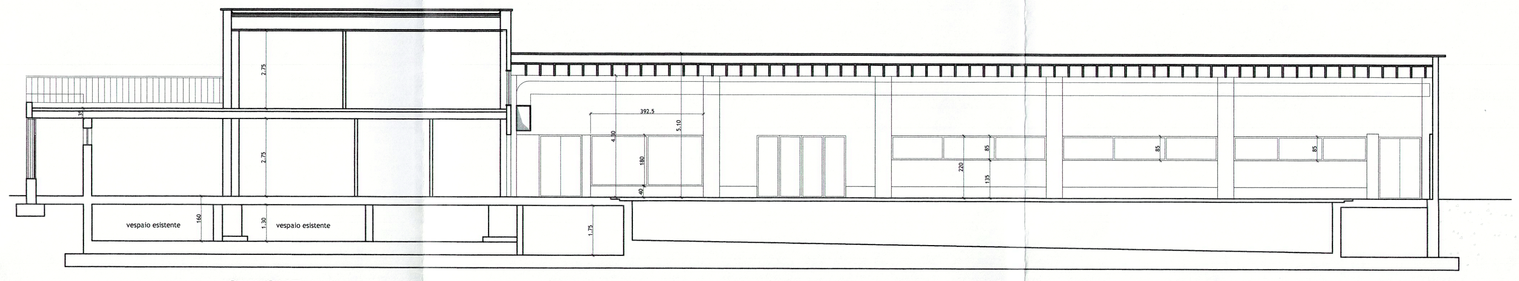

SEZIONE A-A

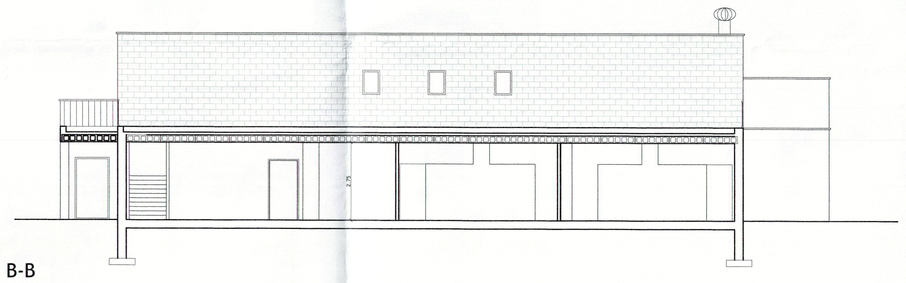

SEZIONE B-B

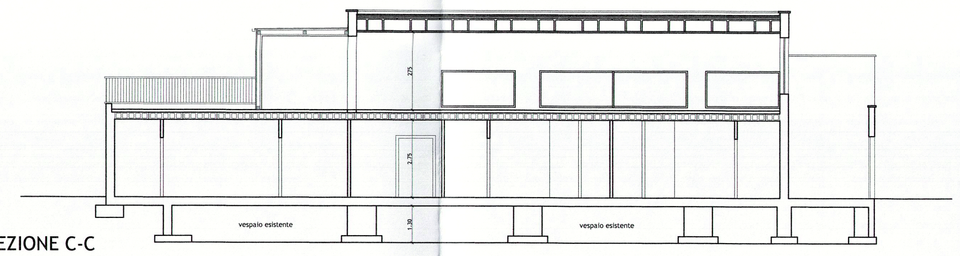

SEZIONE C-C

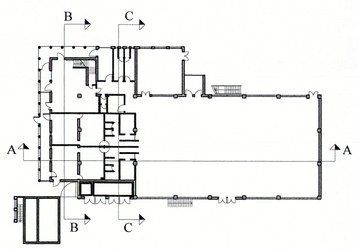

Citta' di Cinisello Balsamo(MI)
Protocollo del 20/05/2014
Numero 0031952 E
Cla: 7.7

Commessa

Comune di **Cinisello Balsamo** (MI)

STUDIO DI FATTIBILITA'
Riqualificazione piscina "Costa"
via Meroni, 32

Oggetto tavola

Stato di progetto
Piante, sezioni e prospetti

Scala	Data
1/100	10/05/2014

GSL SSD a RL

SdF.04

in3studio
architettura ingegneria servizi
ing. Luciano Leoni arch. Alessandro Fusetti geom. Fabrizio Godi
ufficio 20025 legnano -mi- via berchet 51 T. 0331.593989 F. 0331.593010 info@in3studio.eu

Copying of this document distribution to others and the use of communication of the contents thereof are Offenders are liable to the payment of damages. All rights are reserved in the event of the grant of a patent omodel or design.