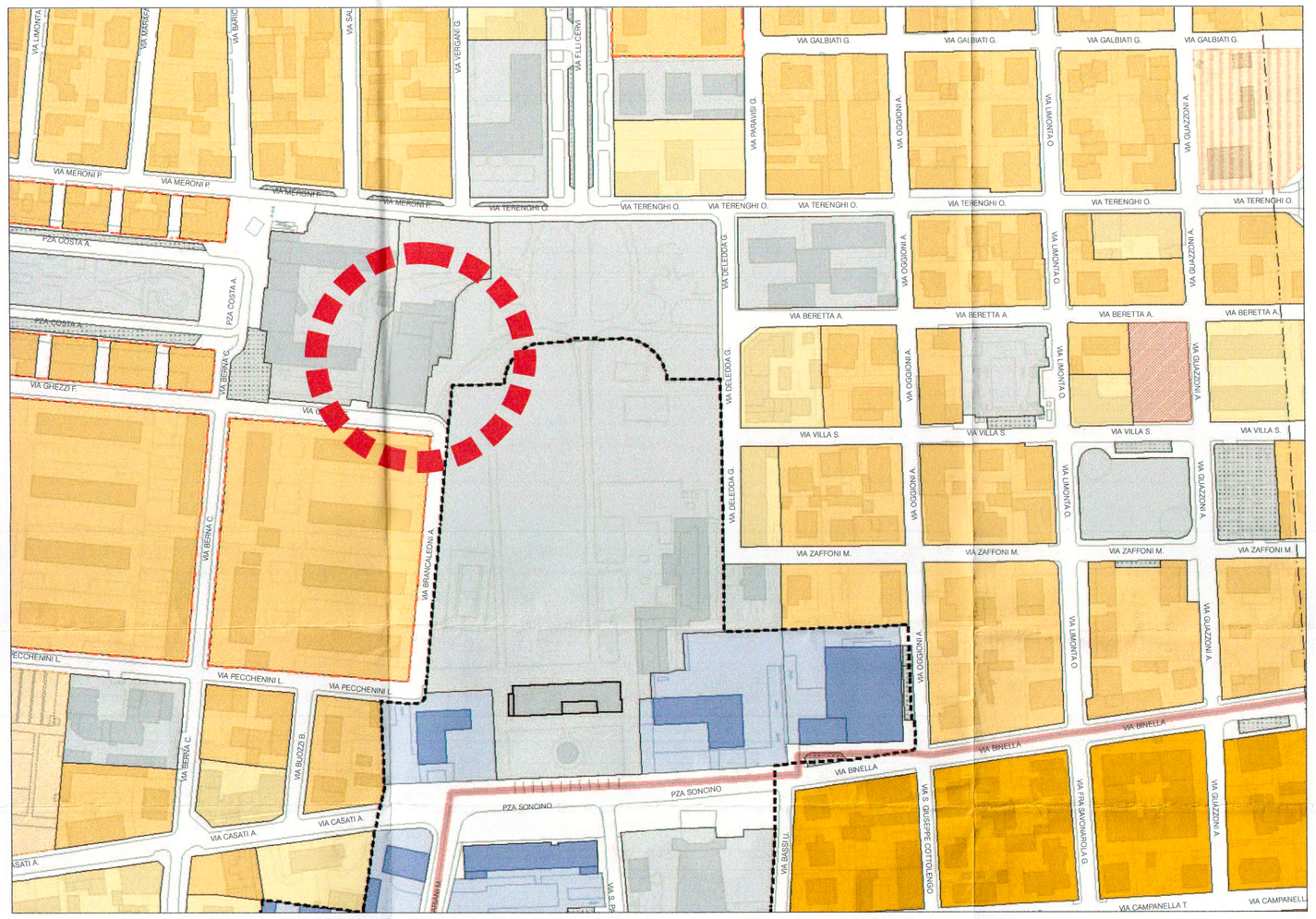

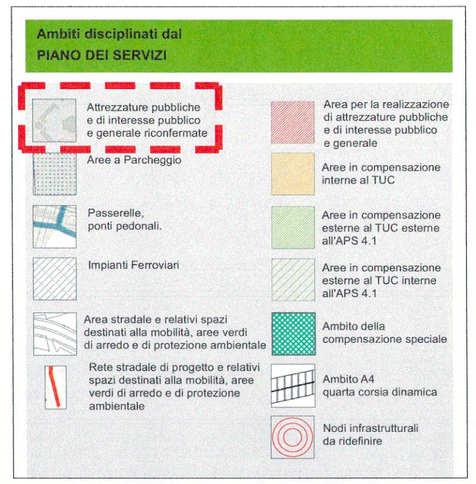

stralcio PGT - Piano delle Regole tav. PP 02-07
scala 1:2.000

stralcio CTR
scala 1:10.000

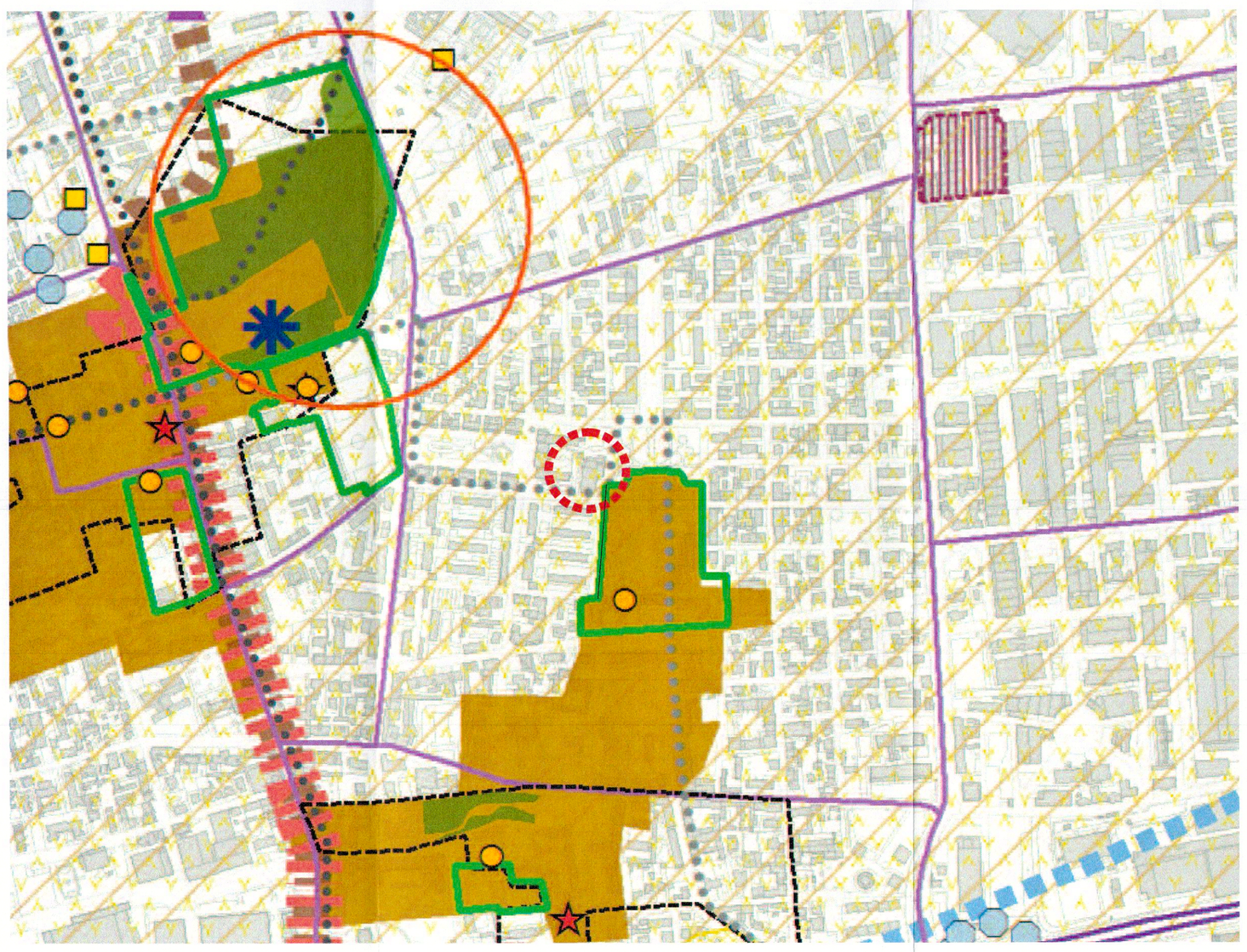

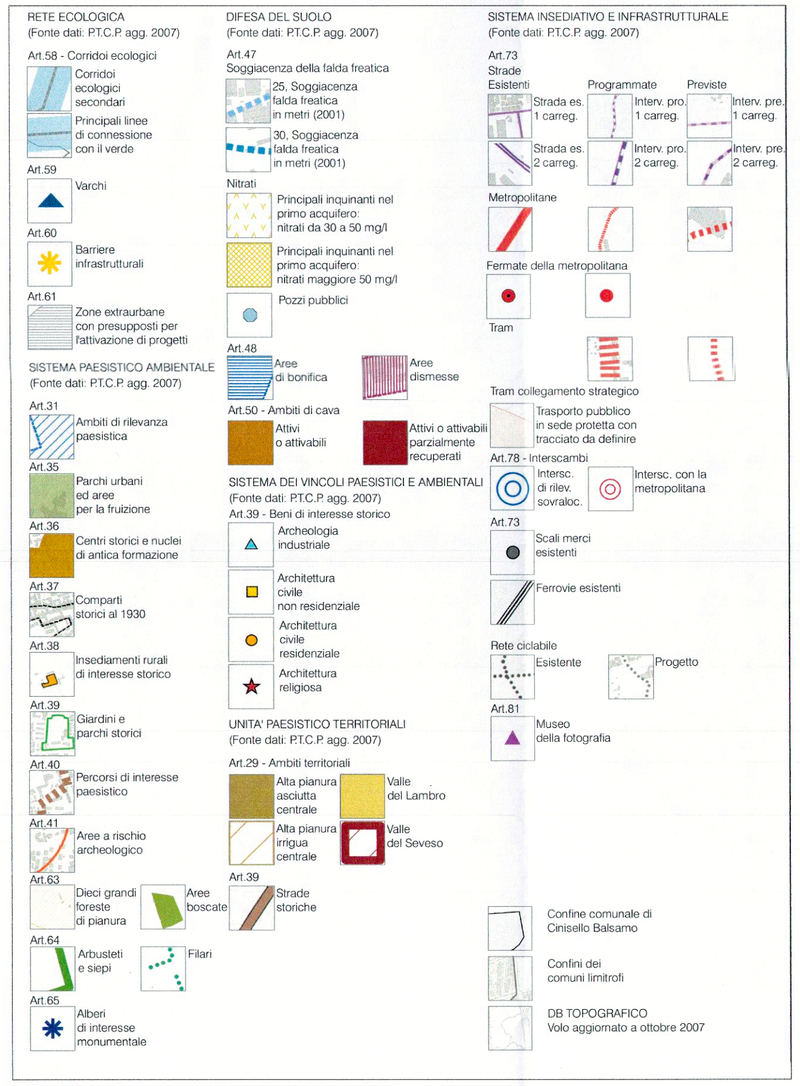

stralcio PTCP - Piano territoriale di coordinamento provinciale
scala 1:5.000

Citta' di Cinisello Balsamo(MI)
Protocollo del 20/05/2014
Numero 0031952 E
Cla: 7.7

Commessa

Comune di **Cinisello Balsamo** (MI)

STUDIO DI FATTIBILITA'

Riqualificazione piscina "Costa"

via Meroni, 32

Oggetto tavola

Stralcio pianificazione territoriale e urbanistica

Scala	*Data*
	10/05/2014

GSL SSD a RL

STUDIO DI FATTIBILITA' G.S.L.

SdF.01

in 3 studio
architettura ingegneria servizi

ing. Luciano Leoni arch. Alessandro Fusetti geom. Fabrizio Godi

ufficio 20025 legnano -mi- via berchet 51 T. 0331.593989 F. 0331.1961010 info@in3studio.eu

Copying of this document distribution to others and the use of communication of the contents thereof are forbidden. Offenders are liable to the payment of damages. All rights are reserved in the event of the grant of a patent omodel or design.